

KOLB LAND CONSULTING, INC.  
LAND SURVEYING • SUBDIVIDING • LAND PLANNING

LAKE GENEVA, WISCONSIN 53147

WHITEWATER, WISCONSIN 53190

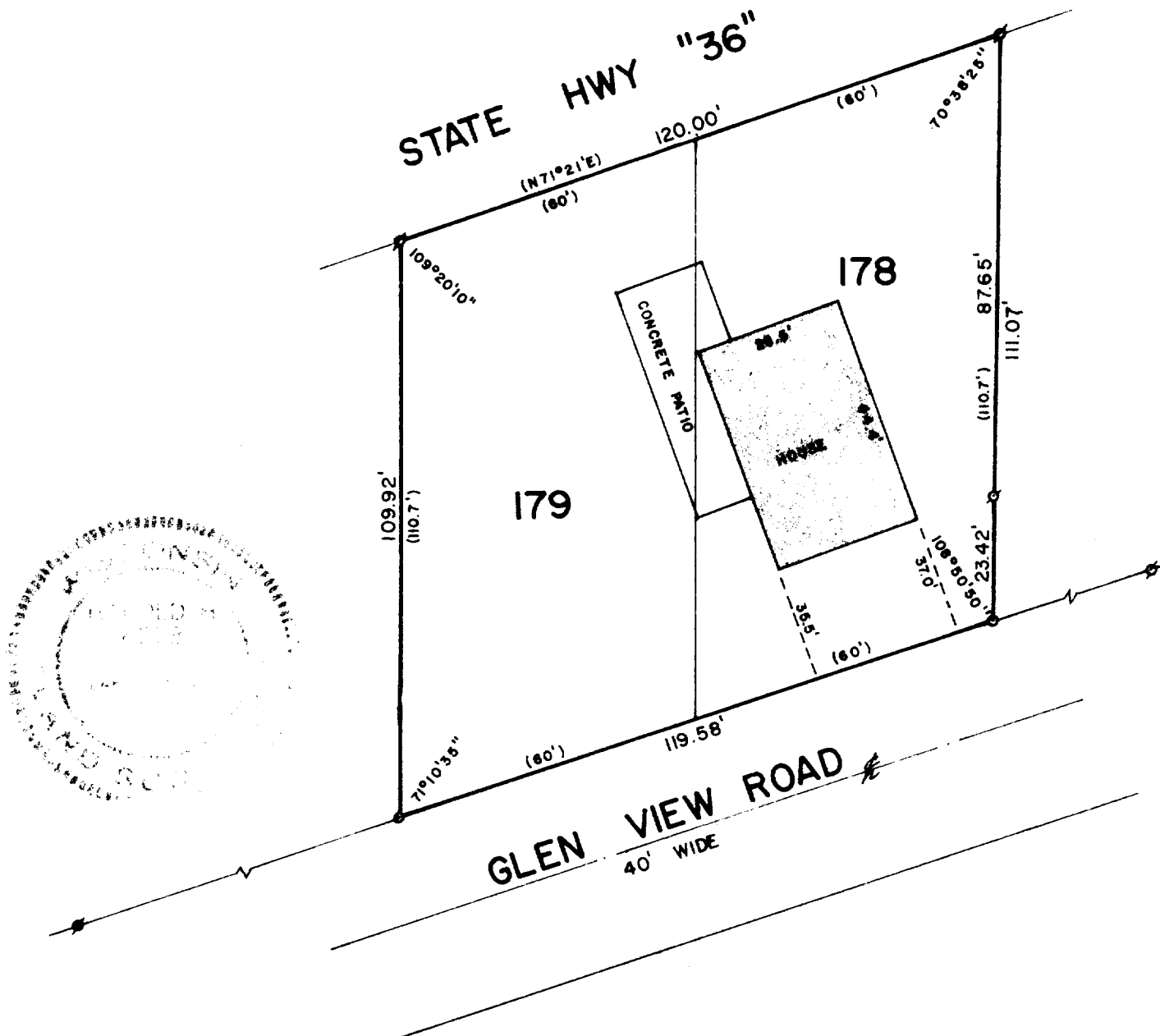

PLAT OF SURVEY OF

LOTS 178 AND 179, CEDAR POINT PARK 2ND ADDITION  
TO THE VILLAGE OF WILLIAMS BAY, WALWORTH COUNTY,  
WISCONSIN.

ORDERED BY: EDWARD M. BRABILL  
601 SKOKIE  
NORTHBROOK, ILLINOIS 60062



SCALE: 1"=30'

⊙ - IRON PIPE FOUND  
○ - IRON PIPE PLACED  
( ) - RECORDED AS

I, HAROLD H. KOLB, DO HEREBY CERTIFY  
THAT I HAVE SURVEYED THE PROPERTY  
HEREON DESCRIBED ACCORDING TO THE  
OFFICIAL RECORDS, AND THAT THE PLAT  
HEREON IS A CORRECT REPRESENTATION  
OF THE LOT LINES TO THE BEST OF MY  
KNOWLEDGE AND BELIEF.

*Harold H. Kolb*

HAROLD H. KOLB  
WISCONSIN REGISTERED LAND SURVEYOR, S- 187

DATE July 20, 1982

WCP2-00070

11-4278 ✓